

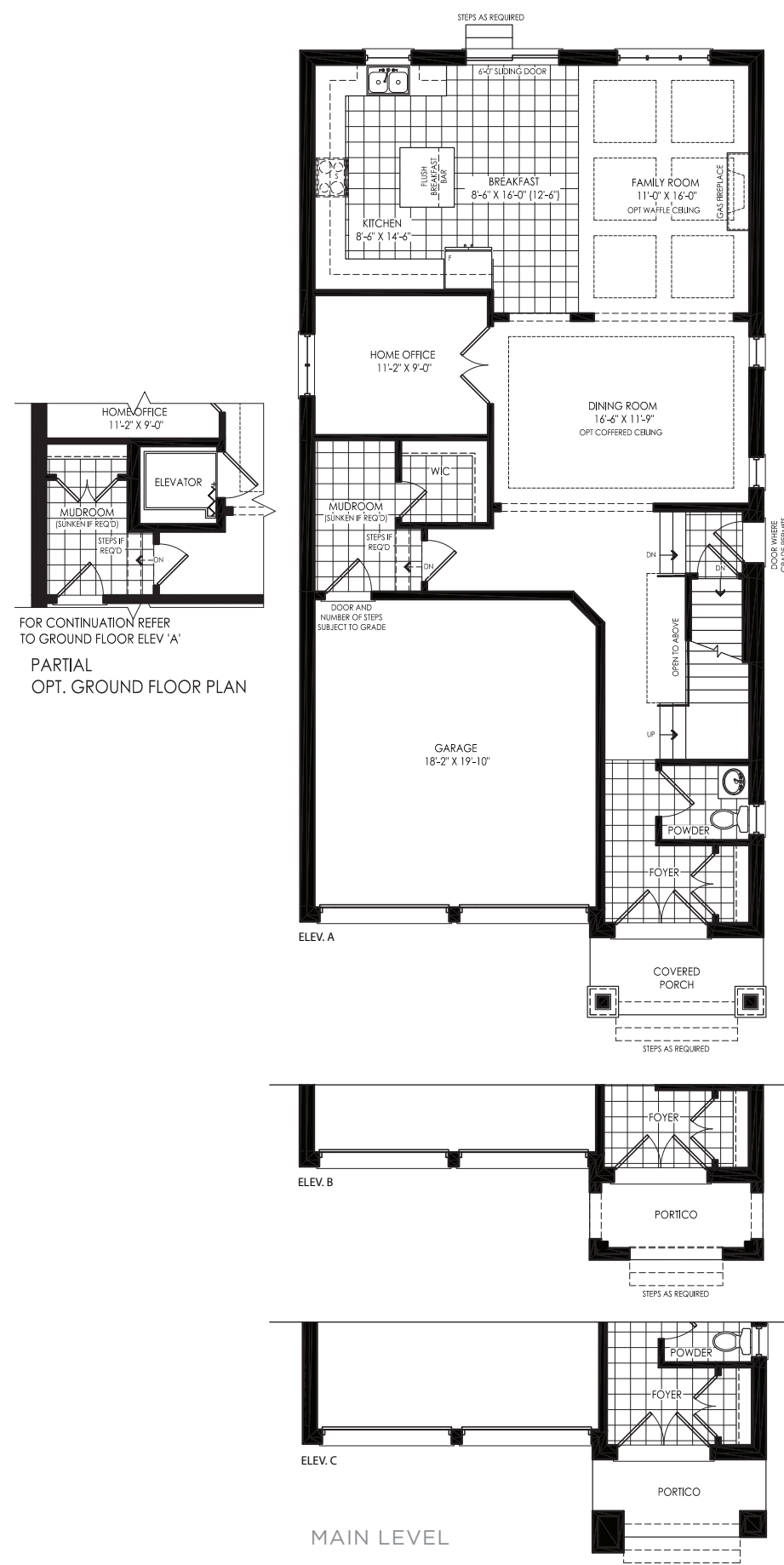

Elevation B | 2,947 sq.ft.

Elevation C | 2,939 sq.ft.



MASSEY
 Elev. A | 2,942 sq.ft. • Elev. B | 2,947 sq.ft. • Elev. C | 2,939 sq.ft.

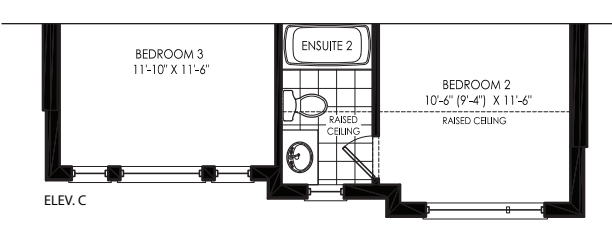
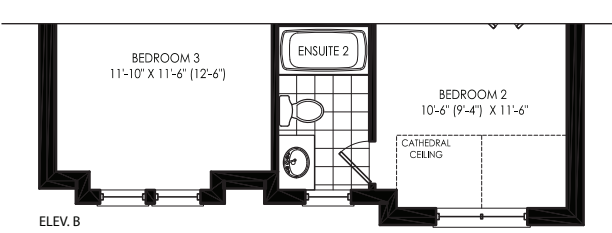
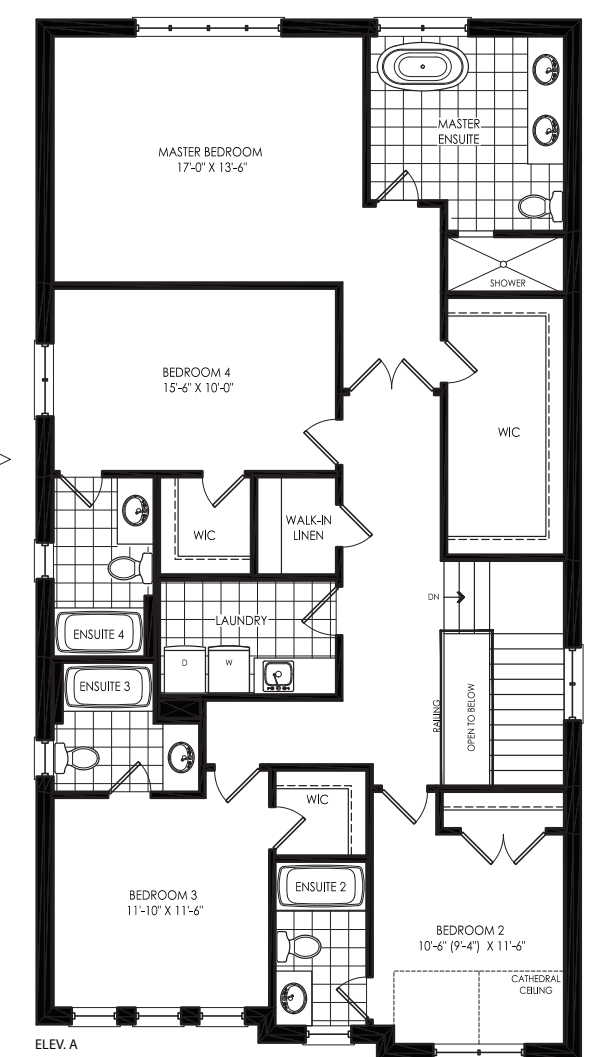
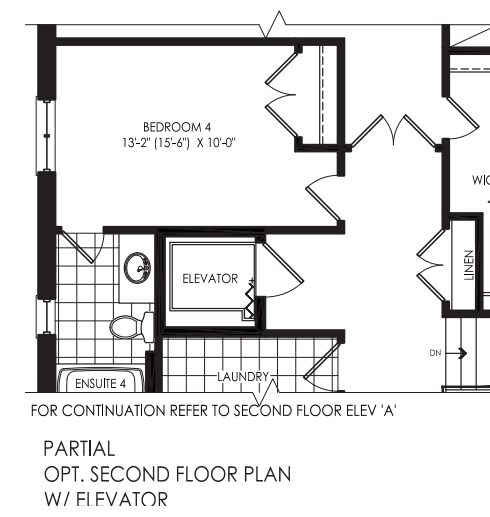
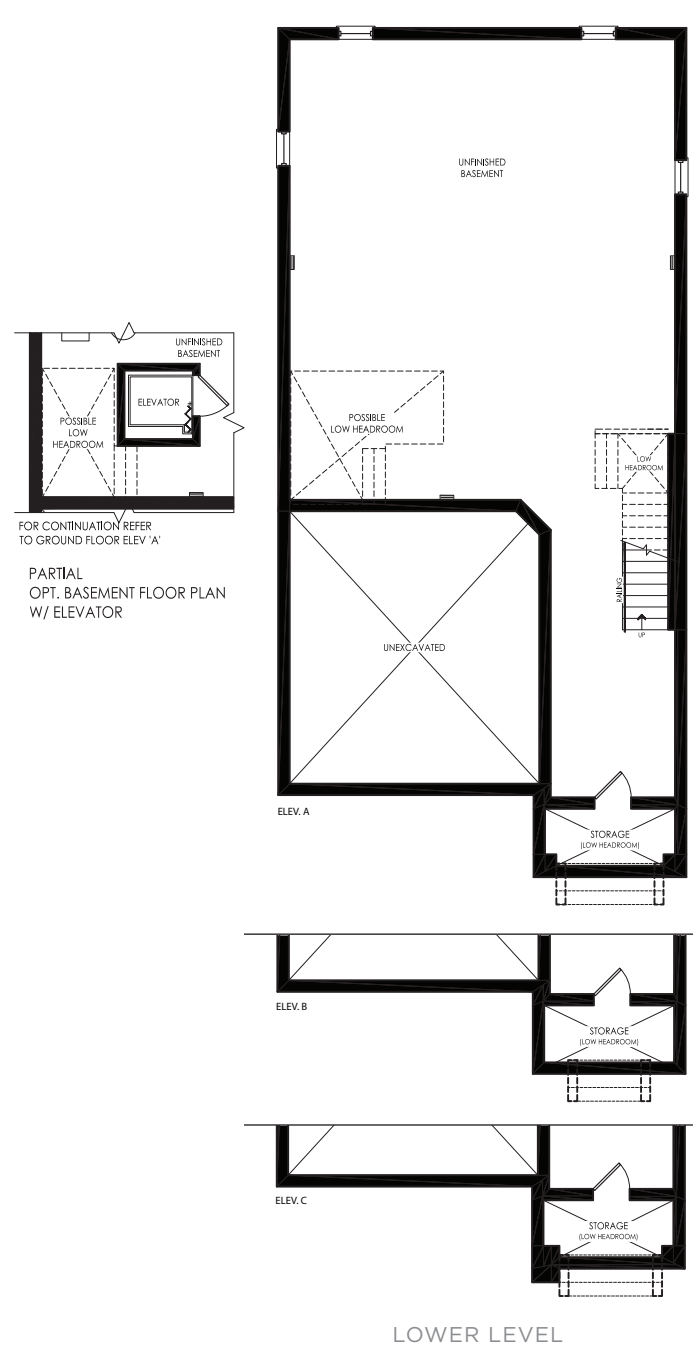

Orientation of home may be reversed and purchaser agrees to accept the same. Steps and porches may vary at any exterior entrance ways due to grading variance. Actual usable floor space may vary from the stated floor area. All renderings are artist's concept. All exterior railings are black in colour where applicable. Dimensions, specifications and architectural detailing subject to minor modifications. E. & O. E. Copyright May 2023.