

# PERRY - 5 BEDROOM LAYOUT

Elev. A | 3,849 sq.ft. • Elev. B | 3,840 sq.ft. • Elev. C | 3,837 sq.ft.

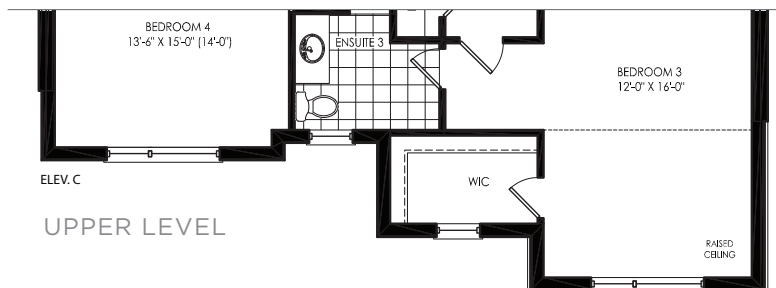
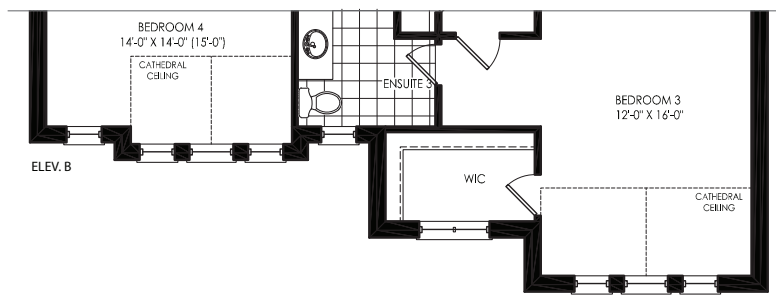
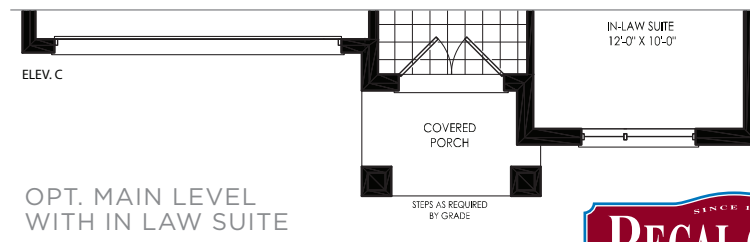
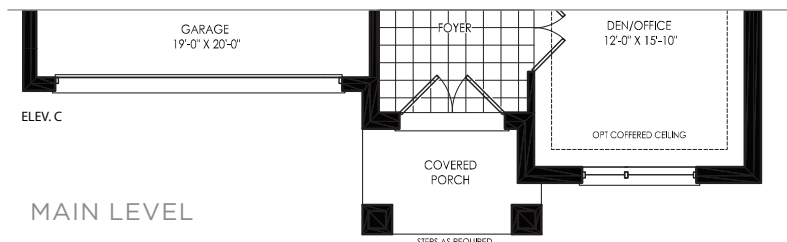
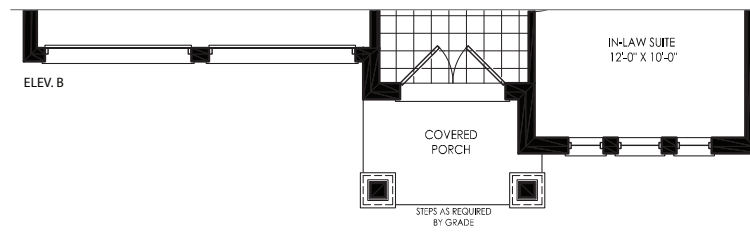
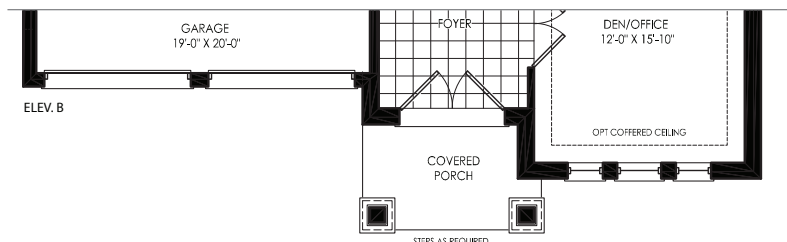
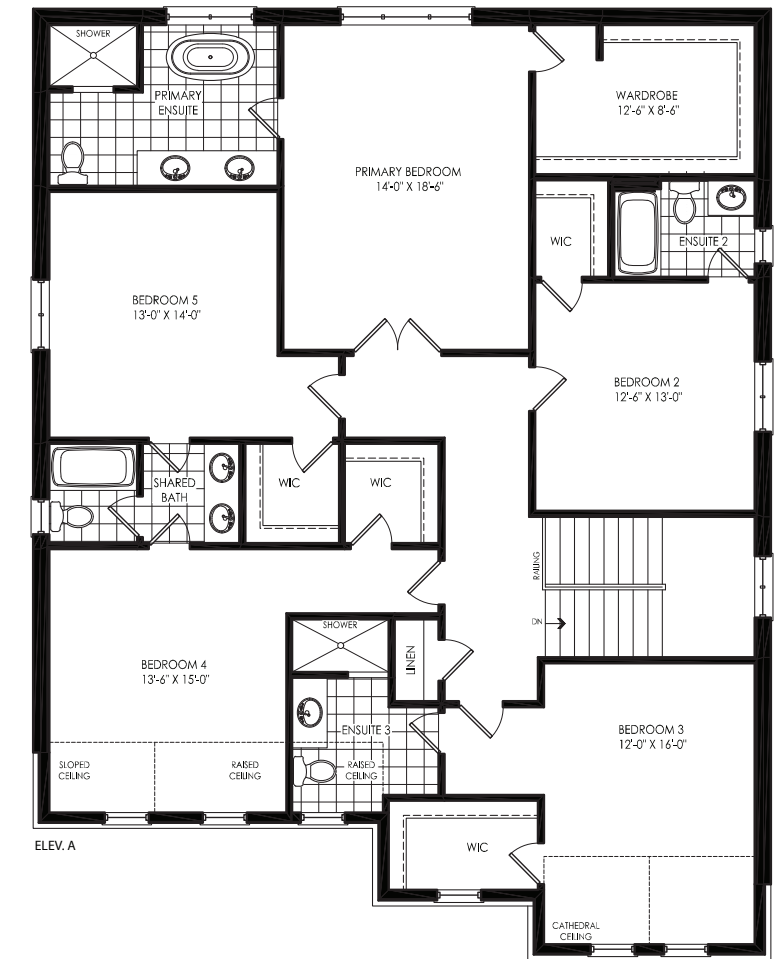
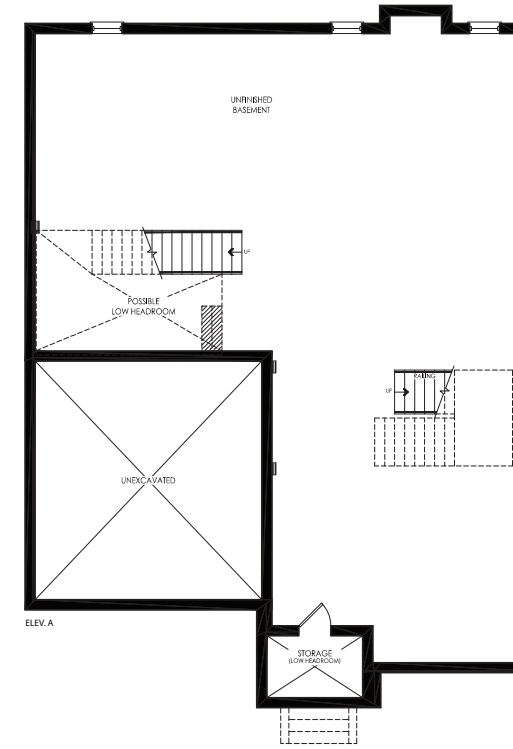
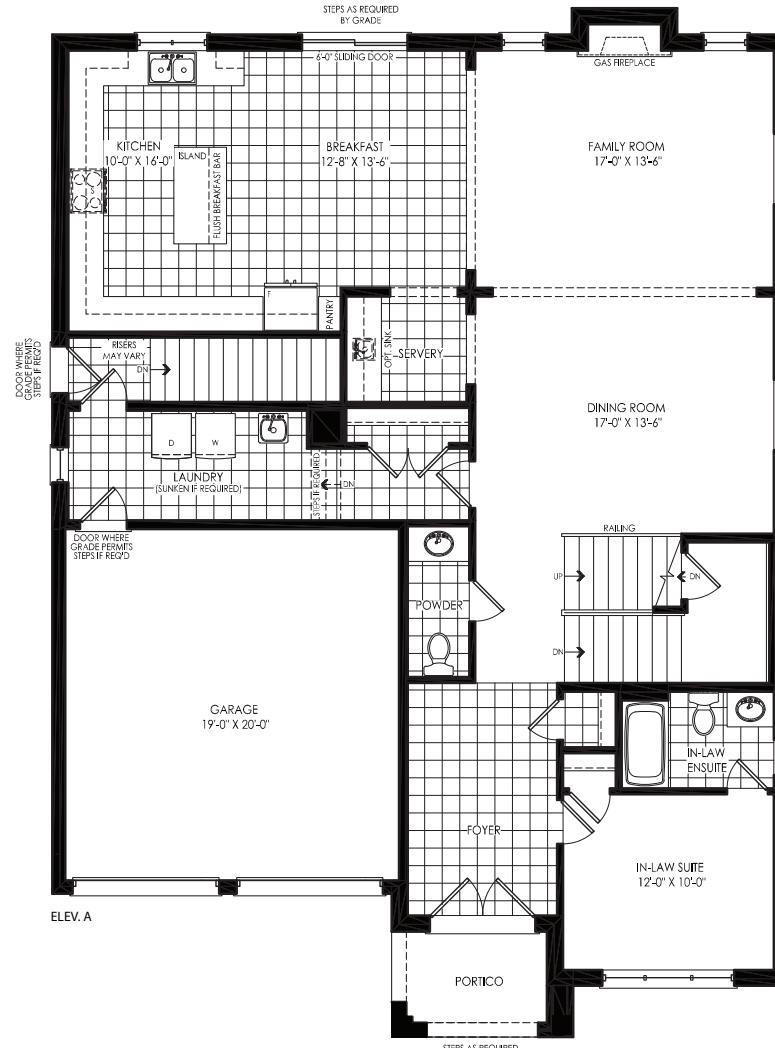
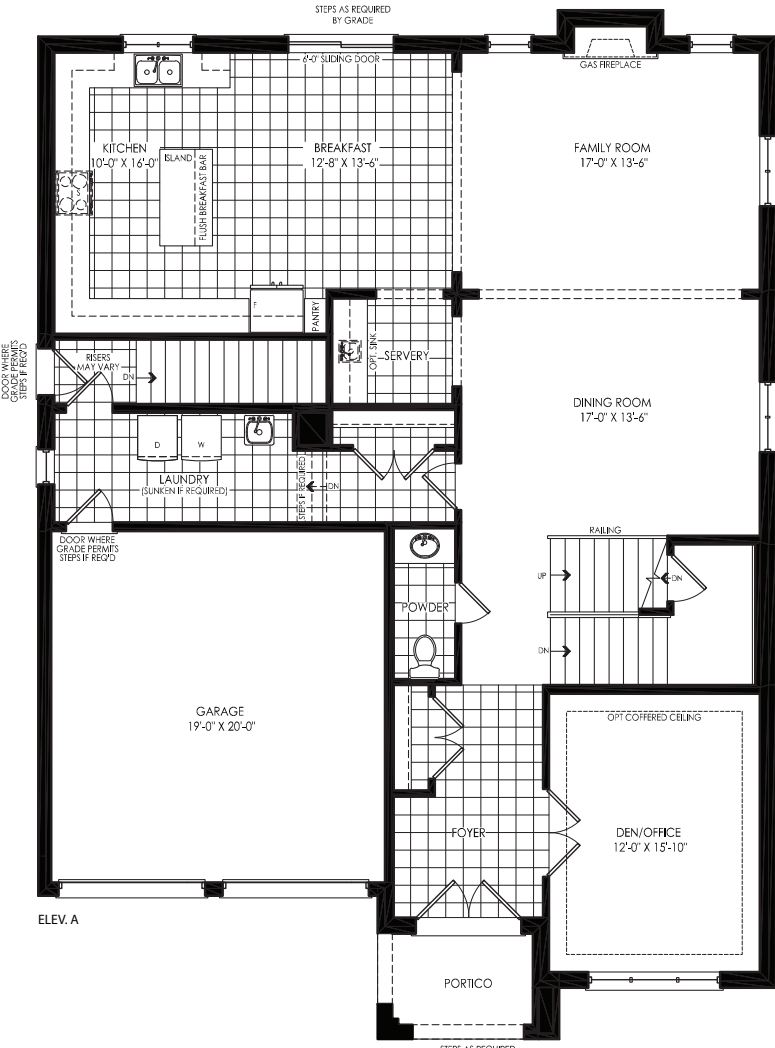

MAIN LEVEL

OPT. MAIN LEVEL WITH IN LAW SUITE



Orientation of home may be reversed and purchaser agrees to accept the same. Steps and porches may vary at any exterior entrance ways due to grading variance. Actual usable floor space may vary from the stated floor area. All renderings are artist's concept. All exterior railings are black in colour where applicable. Dimensions, specifications and architectural detailing subject to minor modifications. E. & O.E. Copyright Sept. 2023.